Process for responding to expressions of concern about Crown prosecutions

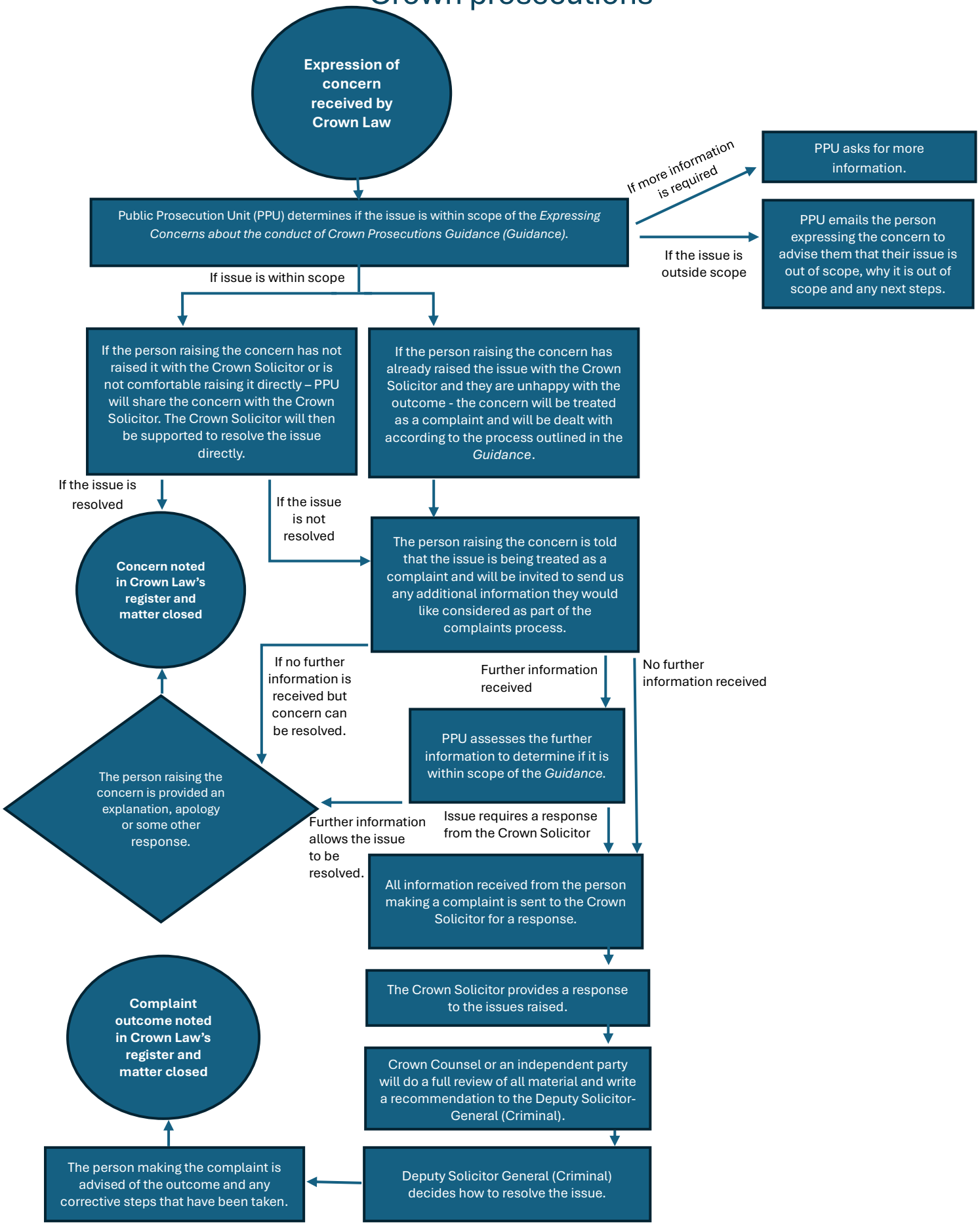

22 December 2025